

WELCOME!

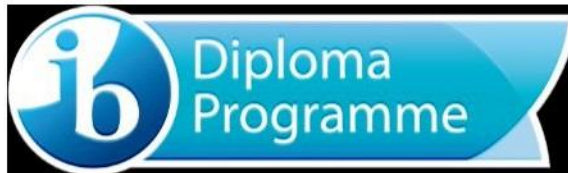

.....at Winter Park



IB Parent Connect

IB Registration and DP/CP Requirements



***All information contained in this presentation could change or be modified

Career Programme



Complete your Career Pathway
and pass 2 Diploma courses
during 11-12th

Diploma Programme

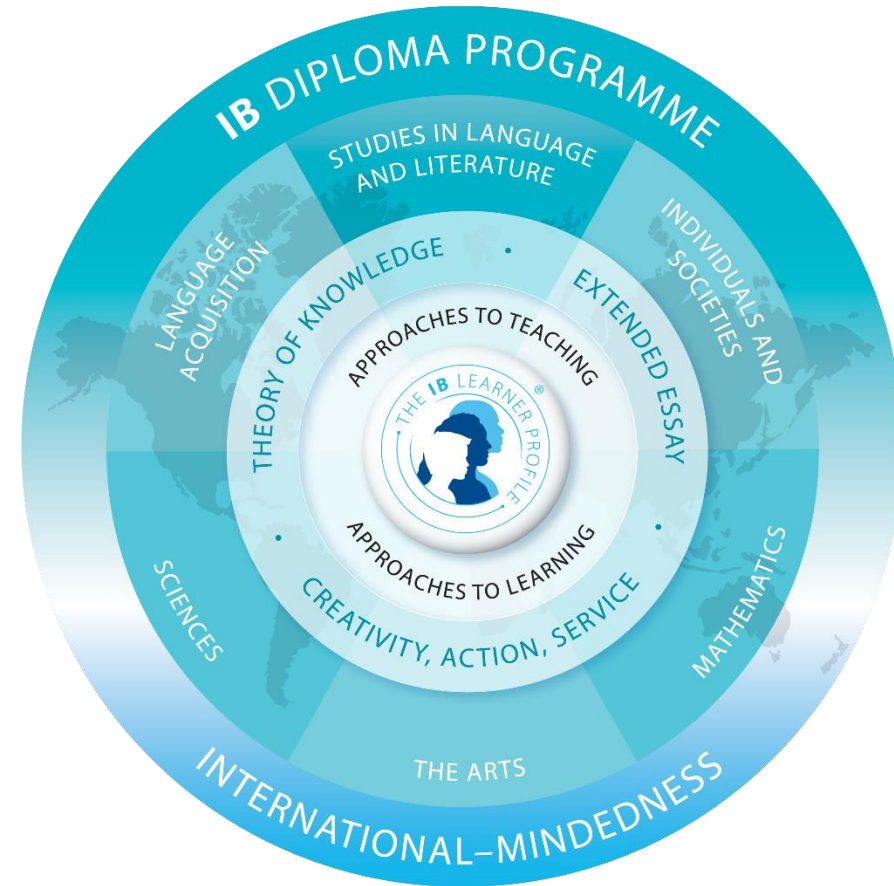

Complete one course in groups
1-6 during 11-12th

Diploma Programme



Diploma Requirements

Reminder of IB Diploma Requirements

- When considering classes for 10th grade, you need to start thinking about what IB courses you are thinking of taking in 11th and 12th grade.
- In 11th and 12th grade All IB DP students take 1 course in each of the 6 IB subject groups
- The Groups are:
 - Group 01: Language A: English Literature
 - Group 02: Language B: Language Acquisition
 - Group 03: Individual and Societies
 - Group 04: The Sciences
 - Group 05: Mathematics
 - Group 06: The Arts or Elective



Diploma Requirements

Of those 6 classes

Students must take

- 3 Higher Level Courses
- 3 Standard Level Courses

OR....students can take

- 4 Higher Level Courses
- 2 Standard Level Courses



Standard Level

150 Hours

Exams Taken in Junior
or Senior Year

Higher Level

240 Hours

Exams Taken in Senior
Year

Diploma Requirements

- All IB Diploma students are required to take IB English Literature Higher Level
- All IB Diploma students are required to take IB History of the Americas Higher level
- All IB Diploma students will continue their Language Acquisition (French or Spanish) sequence.
- During their senior year, all IB Diploma students are required to take TOK



Diploma Requirements

- You can only take 2 IB exams junior year that will count towards your IB Diploma.
- IB Diploma students must complete the following Core Components over Junior and Senior years:
 - Extended Essay
 - CAS – Creativity, Activity, and Service
 - Theory of Knowledge (*Senior required Class*)



Diploma Requirements

Any additional IB courses you take over these six IB courses will not count towards the IB diploma, and they are considered a general elective class like when taking AP courses or other non-IB courses.



Career Programme



Career-related Requirements

Reminder of IB Career Requirements

- Complete 2 years of career pathway and sit for the industry certification
- Pass minimum 2 IB courses, 3 to 4 are recommended
- Complete the Reflective Project Essay, Service Learning, Language Development and the PPS course.
- Meet state of Florida Graduation requirements



Career-related Requirements

- Students should choose IB Courses related to their career pathway
- One of the 2 courses must extended over two year
- *CP Students should plan on taking one IB exam junior year*

Higher Level

240 Hours

Exams Taken in Senior
Year



Standard Level

150 Hours

Exams Taken in Junior
or Senior Year

IB Courses

Higher Level Courses

- English Literature (required)
- History (required)
- Math A&A
- Biology
- Spanish
- Psychology
- Music
- Theatre
- Visual Arts

Standard Level Courses

- Spanish
- French
- Biology
- Chemistry
- Physics
- Math A&A
- Math A&I
- Film
- Music
- Psychology
- Economics
- Bus. Management
- World Religions
- Global Politics
- SEHS

IB Registration

Definitions

- Rising Seniors – current 11th graders
- Rising Juniors – current 10th graders
- Rising Sophomores – current 9th graders



IB Registration



- Will take place over the next 5 to 6 weeks
- There is no rush
- Even after the student's 1-on-1 meetings, students can make schedule adjustments
- Students must schedule 7 courses
- It will be extremely hard to meet with parents during this time.

IB Registration

- Students in 10th and 11th will receive access to their “IB” registration forms on Friday , Jan-20. They can be found on the website. Freshmen in the next few weeks.
- They will fill out their registration form at home using the documents and resources.
- They will submit their requests on a google form
- Students will meet with Mr. Blackmon/Ms. Cechman 1-on-1 to finalize their registration.
- Meetings start next week. Rising seniors 1st, then rising juniors, then rising sophomores.



IB Registration

Reminders

- All students are expected to take English, Individual & Societies and Math all 4 years of high school
- IB Students can choose to take more than their required number of IB Courses for electives (DP - 6) (CP – 2)
- IB is a year long commitment



IB Registration



Directions:

- Emails will be sent to all students
- Students will need to read the email with directions and use the links to all needed documents.
- (11th and 12th) **Sign up** for a registration appointment when the signup list opens: [Sign-up Sheet](#)
 - *Write down your appointment date and time*
 - *Set an alarm*
 - *Set an Outlook reminder*
- *Freshmen will submit their registration to Ms. Cechman to schedule their 1-on-1 meeting*
- Students will be told to discuss their courses with your parents.
- Please consider letting them bring you the first draft.

IB Registration



IB junior Diploma Students

IB Rising Senior Class Registration

Please review the available slots below and click on the button to sign up.

This Sign-up is only for current Juniors....Rising Seniors, the class of 2023.

ENSURE you write down and save your time and date.

Thank you!

Location: Room 263

Created by:  Donald Blackmon 

Date (mm/dd/yyyy)	Time (EST)	Available Slot	 Calendar View
02/01/2022 (Tue.)	6:45am - 7:00am	Senior Registration	Sign Up 
	7:00am - 7:15am	Senior Registration	Sign Up 
	7:30am - 7:45am	Senior Registration	Sign Up 

IB Registration



IB sophomore Diploma Students

IB Rising Junior Class Registration

Please review the available slots below and click on the button to sign up.

This Sign-up is only for current sophomores, which are Rising Juniors. The Class of 2024.

PLEASE ENSURE you write down your date and time.

Mr. Blackmon

Location: Room 263

Created by: DB Donald Blackmon ✉

Date (mm/dd/yyyy)	Time (EST)	Available Slot	 Calendar View
02/14/2022 (Mon.)	6:30am - 6:50am	Junior Registration	Sign Up 
	6:50am - 7:10am	Junior Registration	Sign Up 
	7:30am - 7:50am	Junior Registration	Sign Up 
	7:50am - 8:10am		

IB Registration

Directions (cont):

- **Complete** the top portion of their registration form. Keep a copy of this form for their records.
- Steps to complete:
 1. Complete your **name, cumulative GPA, semester 1 GPA** and your **current schedule** with its **Sem 1 grade** in the above spaces. GPA information can be found on your report card and Skyward
 2. Input your current number of Service hours using Skyward

IB Registration

Winter Park High School Rising Senior IB Diploma Registrations 2022-23

Appointment:

Appointment Time:

Name: _____

Cumulative GPA:

1st Semester GPA:

First Semester Classes and Grades:

Class 01:	_____	Sem 1 Grade	_____
Class 02:	_____	Sem 1 Grade	_____
Class 03:	_____	Sem 1 Grade	_____
Class 04:	_____	Sem 1 Grade	_____
Class 05:	_____	Sem 1 Grade	_____
Class 06:	_____	Sem 1 Grade	_____
Class 07:	_____	Sem 1 Grade	_____



IB Examinations being taken May 2022:

Exam 01: _____

Exam 02: _____

Additional: _____

Please identify your Service hours in **SKYWARD**: Service Hours: _____ - these are your service hours from 9th and 10th grade

Now, using **ManageBac** identify your: Creative Hours: _____ Active Hours: _____ Service Hours: _____

****In ManageBac, you need 20 hours in each C & A and 40 hours in the S by July 2022 to remain in the IB program.*

IB Registration

Winter Park High School Rising Senior IB Career-related programme Registrations 2022-2023

Appointment:		Appointment Time:	
--------------	--	-------------------	--

Name:		Cumulative Unweighted GPA:	
		Cumulative Weighted GPA:	

First Semester Classes and Grades:

Class 01:		Sem 1 Grade	
Class 02:		Sem 1 Grade	
Class 03:		Sem 1 Grade	
Class 04:		Sem 1 Grade	
Class 05:		Sem 1 Grade	
Class 06:		Sem 1 Grade	
Class 07:		Sem 1 Grade	



IB Examination registrations for May 2022:

Exam 01:		Exam 02:	
----------	--	----------	--

CP Core:

PPS – Personal and Professional Skills Course required course your senior year

Reflective Project: Have you completed your RP and RPPF

Yes No Not Yet

Service Learning: Have you submitted 100 hours of service over your 4 years in high school

Yes No Not Yet

Language Development Portfolio – Completed your LD Portfolio and required meetings

Yes No Not Yet

Please circle your response to the following questions:

- I have completed the online requirement for graduation: Yes No I don't know
- Must complete: World History US History US GOV and Economics
- Must Complete Hope Arts Course
- Must Complete Biology
- I have passed the Grade 10 FSA ELA or earned a concordant score: Yes No I don't know
- I have passed the Algebra 1 EOC or earned a concordant score: Yes No I don't know
- I have an unweighted 2.0 GPA or higher: Yes No I don't know
- I have taken at least one accelerated course (AP/IB/DE/CTE): Yes No I don't know

IB Registration

Winter Park High School

Rising Junior IB Diploma Registrations 2022-23

Appointment:		Appointment Time:	
Name:		Cumulative Unweighted GPA:	
		Cumulative Weighted GPA:	

Current Courses and First Semester Grades:

Group 01:		Sem 1 Grade	
Group 02:		Sem 1 Grade	
Group 03:		Sem 1 Grade	
Group 04:		Sem 1 Grade	
Group 05:		Sem 1 Grade	
Group 06:		Sem 1 Grade	
Group 07:		Sem 1 Grade	
elective			



Current 10th Grade GPA: _____ Satisfactory (at least 3.0) _____ Unsatisfactory (under 3.0)

IB Registration

Winter Park High School

Rising Sophomore WP Pre-IB Diploma Programme Registrations 2022-23

Name:				Cumulative GPA:	
				1 st Semester GPA:	

Current Courses and First Semester Grade:

Period 01:		Sem 1 Grade	
Period 02:		Sem 1 Grade	
Period 03:		Sem 1 Grade	
Period 04:		Sem 1 Grade	
Period 05:		Sem 1 Grade	
Period 06:		Sem 1 Grade	
Period 07:		Sem 1 Grade	



Proposed Sophomore Schedule:

Service Hours

This is a very important time for students and parents to verify hours.....

Rising Seniors

- Skywards service hours* represent all service hours the student has submitted in 9th and 10th grader
- Should not be zero....if it is the student has a lot of work to do**
- ManageBac hours – should have all planned hours for C, A, and S

Rising Juniors

- Skywards service hours* represent everything student has submitted in 9th grade and 10th grader to this point



*To find skyward hours, log in and click on “Student Info”

**Students can still submit 9th and 10th grade hours....see the WPHS Pre-IB webpage for directions

IB Registration

Directions (cont):

To complete the bottom section of the registration form

1. Use the [WPHS IB Progression Chart 2023-24](#) to determine your IB Courses
2. Fill out your tentative 12th/11th/10th grade IB course choices to your best ability
3. Use the [WPHS Course Offerings 2023-24](#) sheet to choose your electives.
4. We recommend that you choose 2 to 3 electives and list them in order of your priority

DP and CP IB Junior Curriculum

Group 1- Language A1

AP English Literature (required)

Group 2- Language B1

French III or V

Spanish III or V



Group 3- Individuals and Societies

History of the Americas (required)

Group 4- Experimental Sciences

Pick 1:

IB Physics SL (1 year)

IB Chemistry SL (1 year)

IB Biology (SL or HL is required 2 years)

Group 5- Mathematics

Following your math path:

IB Math Applications SL

IB Math Analysis SL and HL

Group 6- Art or other option

IB Music SL (1 year)

IB Music HL – AP Music Theory

IB Visual Arts HL – **required 2 years**

IB Theatre HL – **required 2 years**

Addition IB Science

IB Psychology SL (1 year)

IB Psychology HL- **required 2 years**

IB Economics SL (1 year)

IB Business Management (1 year)

IB Global Politics (1 year)

IB World Religions (1 year)

IB Sports, Exercise, Health Science (1 year)

IB Film Studies (1 year)

Complete one course from groups 1 – 5 and a 6th subject

DP and CP IB Senior Curriculum

Group 1- Language A1

IB English IV HL (required)

Group 2- Language B1

French V SL (if Jr year III)

Spanish V SL (if Jr year III) or VI HL

or an Elective

Group 3- Individuals and Societies

IB Contemporary History HL

Group 4- Experimental Sciences

Depending on Jr Year – possible options

IB Physics SL (1 year)

IB Chemistry SL (1 year)

IB Biology (SL or HL 2nd year)

or an Elective

TOK- 7th course

Theory of Knowledge course is required.

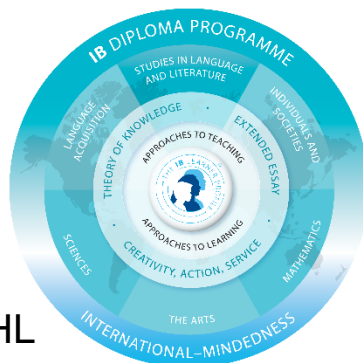

Group 5- Mathematics

Following your math path:

IB Math Applications SL

IB Math Analysis SL and HL

Group 6- Art or other option

IB Music SL (1 year)

IB Music HL – AP Music Theory

IB Visual Arts HL – required 2 years

IB Theatre HL – required 2 years

Addition IB Science

IB Psychology SL (1 year)

IB Psychology HL- required 2 years

IB Economics SL (1 year)

IB Business Management (1 year)

IB Global Politics (1 year)

IB World Religions (1 year)

IB Sports, Exercise, Health Science (1 year)

IB Film Studies (1 year)

or an Elective

Complete one course from groups 1 - 5 and a 6th subject

An IB Option

10th Graders

Please consider the **IB Approaches to Learning class**.

Why are we offering this course? Several years ago, we revived the 9th grade IB Inquiry Skills course. It has been a big hit. Two years ago, we added the 10th grade IB Approaches to Learning course due to the popularity of the 9th grade IB Inquiry Skills course. This course will cover a wide range of topics, including:

- IB Learner Profile attributes
- Study Strategies and Inquiry Skills
- Collaboration Skills
- Self-Management and Personal Growth Skills
- Independent Study time
- Research Skills



An IB Option

Two years ago we offered a new class.....Theory of Knowledge year 1.

This course will provide you support for your EE, CAS, a head start on TOK, IA support and occasional independent study time.

This is a continuation of the IB Inquiry Skills class and the IB ATL class



IB Registration

Example of a rising IB DP seniors

Proposed Senior Schedule:

		Course #	Course Name	Notes
Class 01:	IB:	0900810	Theory of Knowledge I	
Class 02:	HL:	1001830	IB English IV	HL
Class 03:	HL:	2109805	IB Contemporary History II	HL
Class 04:	HL:			
Class 05:	SL or HL:			
Class 06:	SL/Elective:			
Class 07:	Elective:			

3 HL and 3 SL Senior Year Exam Subjects: HL: English A Literature HL: History, and the following:

HL: _____ SL/HL: _____ SL: _____

For all changes to these course requests, please see Mr. Blackmon or email donald.blackmon@ocps.net.

Student Signature

Donald N. Blackmon, IB Coordinator

Registration Information for Rising IB Seniors

- Make sure to read the email sent with directions and links to all needed documents
- Complete the **name, cumulative GPA, semester 1 GPA** and your **current schedule** with its **Sem 1 grade** in the above spaces. GPA information can be found on your report card
- Use the WPHS IB Course Progression Sheet to determine your IB Courses for your Senior Year
- Use the WPHS Elective Sheet to choose 3 to 4 electives
- Be prepared for your assigned appointment

(OVER)

IB Registration

Example of a rising IB CP Seniors

7. I have an unweighted 2.0 GPA or higher: Yes No I don't know
8. I have taken at least one accelerated course (AP/IB/DE/CTE): Yes No I don't know

Proposed Senior Schedule:

		Course #	Course Name	IB Course and Notes
Class 01:	IB CP Core:		Personal and Professional Skills Course	
Class 02:	ELA:			
Class 03:	Social Studies:		AP or Honor US Govt and Macroeconomics	
Class 04:	Math:			
Class 05:	Science:			
Class 06:	Elective:			
Class 07:	Career Pathway:			

2 IB Exams Subjects (minimum): 1: _____ 2: _____ 3: _____

For all changes to these course requests, please see Mr. Blackmon or email donald.blackmon@ocps.net.

Student Signature

Donald N. Blackmon, IB Coordinator

IB Registration

Example of a rising IB DP Juniors

Proposed Junior Schedule:

		Course #	Course Name	Senior Year Course
Group 1:	HL: Year 1	1001820	IB English 3 (AP Eng Lit & Comp)	IB English 4
Group 2:	SL or HL:			
Group 3:	HL: Year 1	2100800	IB History of the Americas	IB Contemporary History II
Group 4:	SL or HL:			
Group 5:	SL or HL:			
Group 6:	SL or HL:			TOK 2
	Elective 1:			
	Elective 2:			
	Elective 3:			

Junior Year Exam Subjects: _____
Additional: _____

Pre-CAS Service: Using Skyward, identify how many service hours you have logged in Skyward _____

Over 9th and 10th grade, and before the first day of school for your junior year, Pre-IB students are recommended to have approximately 50 hours of Service and approximately 10 hours of Creativity and 10 hours Activity. You can find the link to Pre-CAS on the Winter Park HS website, under Academics then IB and then click on Pre-IB. Scroll to the bottom of the page

For ANY changes to course requests, please see Mr. Blackmon or email at donald.blackmon@ocps.net.

IB Registration

Example of a rising IB CP Juniors

Proposed Junior Schedule:

		Course #	Course Name	Senior Year Course
Class 01:	IB Course			
Class 02:	IB Course			
Class 03:	PPS		Personal & Professional Skills 1	Personal & Professional Skills 1
Class 04:	Social Studies		AP or Honors US History	
Class 05:				
Class 06:				
Class 07:	Elective:			
	Elective:			
	Elective:			

Junior Year Exam Subjects: _____
Additional: _____

Pre-CAS Service: Using Skyward, identify how many service hours you have logged in Skyward _____

Over 9th and 10th grade, and before the first day of school for your junior year, Pre-IB students are recommended to have approximately 50 hours of Service and approximately 10 hours of Creativity and 10 hours Activity. You can find the link to Pre-CAS on the Winter Park HS website, under Academics then IB and then click on Pre-IB. Scroll to the bottom of the page

For ANY changes to course requests, please see Mr. Blackmon or email at donald.blackmon@ocps.net.

IB Registration

Example of a rising IB DP Sophomore

Proposed Sophomore Schedule:

	Course #	Course Name		Junior Year		Senior Year
Group 01:	1001810	Pre-IB English II		IB English 3 (AP English Lit)		IB English 4
Group 02:						
Group 03:	2109380	AP European History		IB History of the Americas		IB Contemporary History II
Group 04:						
Group 05:						
Elective						IB TOK
Elective						

Pre-CAS Service: Identify how many service hours you have complete to this point _____

Over 9th and 10th grade, and before the first day of school for your junior year, Pre-IB students are recommended to have approximately 50 hours of Service and approximately 5 hours of Creativity and 5 hours Activity.

For **ANY** changes to these course requests, please email Mr. Blackmon at donald.blackmon@ocps.net

Student Signature

Ms. Rowland-Cechman, 9GC Pre-IB Coordinator
Mr. Blackmon, IB Coordinator

IB Registration

Example of a rising IB CP Sophomore

Proposed Sophomore Schedule:

	Course Name		Junior Year		Senior Year
Lang A	Pre-IB English II				
Lang B/Elective					
Individuals & Soc	AP/Hon World History		AP/Hon US History		AP/Hon US Govt/Econ
Science					
Mathematics					
Career Pathway					
CP Core/Elective			Per. & Profession Skills		Per. & Profession Skills

****IB CP are required to meet all graduation requirements needed for the traditional Florida 24 credit hour diploma.***

Please see the OCPS/WPHS Curriculum Guide and/or your guidance Counselor to verify those requirements.

Have you taken Hope? Yes or No

Have you taken and Online Class: Yes or No

Pre-CAS Service: Using Skyward, identify hour many service hours you have logged in Skyward _____

Over 9th and 10th grade, and before the first day of school for your junior year, Pre-IB students are recommended to have approximately 50 hours of Service and approximately 10 hours of Creativity and 10 hours Activity.

For ANY changes to these course requests, please email Mr. Blackmon at donald.blackmon@ocps.net

Student Signature

Donald N. Blackmon, IB Coordinator

Pre-IB 9th Grade

DISCIPLINE	COURSE
<i>Group 1. Language A</i>	WP Pre-IB English 1
<i>Group 2. Language B</i>	WP Pre-IB French 1or 2 OR WP Pre-IB Spanish 1 or 2
<i>Group 3. Individuals & Society</i>	AP Human Geography
<i>Group 4. The Sciences</i>	WP Pre-IB Biology 1
<i>Group 5. The Maths</i>	Geometry 1 Honors OR Algebra II Honors
<i>6. First Elective</i>	- Select 1 Elective <i>- Potential CP students - Principles of Biomedical Sciences Honors, DVP ½, NROTC, NROTC Aviation, or Culinary</i>
<i>7. Second Elective</i>	<i>Select 1 choice</i>
Options and Criteria	- Potential CP students have some flexibility in WP Pre-IB classes on a case-by-case basis

Pre-IB 10th Grade

DISCIPLINE	COURSE
1. <i>Language A</i>	WP Pre-IB English 2
2. <i>Science</i>	WP Pre-IB Chemistry and/or WP Pre-IB Physics (AP)
3. <i>Individuals & Societies</i>	AP European History
4. <i>Math</i>	Algebra II Honors OR IB Pre-Calculus
5. <i>Language B</i>	WP Pre-IB French 2 or 3 OR WP Pre-IB Spanish 2 or 3
6. <i>First Elective</i>	<ul style="list-style-type: none"> - Select 1 Elective - <i>Potential CP students – Their Career Pathway course</i>
7. <i>Second Elective</i>	<i>Select 1 choice</i>
Options and Criteria	<ul style="list-style-type: none"> - Potential CP students have some flexibility in Pre-IB on a case-by-case basis

Forms You Will Use

Winter Park High School - International Baccalaureate Course Progression 2022-2023

IB Diploma Programme Requirements (11th and 12th Graders):

- Must take one IB course in each of 6 IB subject groups
- Must take 3 HL and 3 SL Courses - or 4 HL and 2 SL
- TOK 1 in 11th is optional; TOK 2 in 12th is required
- Must complete CAS and the EE

IB Career Programme Requirements (11th and 12th Graders):

- Must be enrolled in Career Pathway course both years
- Must PASS a min of 2 IB courses - 1 over 2 years
- Recommend CP students take more than 2 IB courses
- Must meet State of FL Graduation Requirements

IB Curriculum Area		9TH GRADE	10TH GRADE	11TH GRADE	12 GRADE
Group 1: English		FI Pre-IB English 1	FI Pre-IB English 2	IB English Lit 3 (AP Lit)	IB English Lit 4
Group 2: Language Acquisition	French or Spanish	FI Pre-IB Level 1	FI-Pre-IB Level 2	IB Level 3	IB Level 5 (SL)
		FI Pre-IB Level 2	FI-Pre-IB Level 3	IB Level 5 (SL)	IB Level 6 (HL) by request
Group 3: Individual & Societies		AP Human Geography	AP European History	IB History of Americas	IB Contemporary History (HL)
Group 4: The Sciences		Pre-IB Biology	Pre-IB Chem or Physics	IB Biology 2 (SL) can be taken either grade 11 or 12	
			Pre-IB Chem or Physics	IB Biology 1 (HL)	IB Biology 3 (HL)
			Pre-IB Chemistry	IB Chemistry 2 can be taken either grade 11 or 12	
			Pre-IB Chemistry	Pre-IB Physics (AP Physics)	IB Physics 2 (SL)
			Pre-IB Physics (AP Physics)	IB Physics 2 (SL)	AP Physics C if desired
Group 5: The Maths	IB Math A & i possible Tracks	Geometry Honors	Algebra 2 Honors	IB Math Apps & Inter 1	IB Math Apps & Inter 2 (SL)
		Algebra 2 Honors	IB Math Apps & Inter 1	IB Math Apps & Inter 2 (SL)	AP Stats or AP Calc AB
	IB Math Analysis & Approaches possible Tracks	Geometry Honors (SL track)	Algebra 2 Honors	IB Pre-Calculus	IB Math Analysis & Appr 2 (SL)
		Algebra 2 Honors (SL track)	IB Pre-Calculus	IB Math Analysis & Appr 2 (SL)	AP Calculus AB or AP Stats
		Algebra 2 Honors (HL Track)	IB Math Analysis & Appr 1 (HL)	AP Calculus BC	IB Math Analysis & Appr 3 (HL)
Group 6: The Arts	IB Music	Band, Orchestra, or Chorus	Band, Orchestra, or Chorus	AP Music Theory	IB Music 3 (HL)
				IB Music 2 (SL) can be taken either grade 11 or 12	
	IB Visual Arts	2D Art	Paint, Drawing	AP Studio Art	IB Visual Arts 3 (HL)
	IB Theatre	Theatre 1	Theatre 2	IB Theatre 1	IB Theatre 3 (HL)
	IB Film	none	none	IB Film 2 (SL) can be taken either grade 11 or 12	
Students must choose one: an IB Art, or a 2nd IB Science, or one of the IB Electives			IB Electives taken 11 or 12th Grade	IB Psychology 1	IB Psychology 3 (HL)
				IB Psychology 2 (SL)	IB SL Electives can be taken grade 11 or 12
				IB Business Management 2 (SL)	
				IB Economics 2 (SL)	
				IB Global Politics 2 (SL)	
Students who might be interested in the following group 6 subjects should take the appropriate electives as prerequisites.			IB Electives taken 11 or 12th Grade	IB World Religions 2 (SL)	IB SL Electives can be taken grade 11 or 12
				IB Sports, Exercise, Health Science 2 (SL)	
				A Second IB Science	
				IB DP TOK 1 (optional)	
				IB CP PPS 1	IB CP PPS 2
The IB Core	Diploma	Pre-IB Inquiry Skills (optional)	IB Approaches to Learning (optional)	IB DP TOK 1 (optional)	IB DP TOK 2
	Career			IB CP PPS 1	IB CP PPS 2
Free Elective Periods		2	2	Depends	Depends

WPHS Electives



WPHS 2021-2022 COURSE SELECTION FORM

ENGLISH			SOCIAL STUDIES		
AP English Language (Grade 11)		1001420	AP American History (11th)		2100330
AP English Literature (Grade 12)		1001430	AP World History		2109420
SCIENCE			AP Government (12th)		2106420
Physics Honors		2003390	AP Macroeconomics (12th)		2102370
AP Environmental		2001380	MATH		
AP Biology		2000340	Algebra 2 Honors		1200340
AP Chemistry		2003370	IB Math: Applications & Interpretations		1209300
AP Physics 1		2003421	Pre-Calculus Honors		1202340
AP Physics C		2003430	AP Calculus AB		1202310
IB Sports, Exer, Health Science 2 (11th or 12th)		2001830	AP Calculus BC		1202320
Anatomy & Physiology Honors		2000360	Probability and Statistics Honors		1210300
Astronomy Honors (counselor)		2020910	AP Statistics		1210320
Marine Science Honors		2002510	WORLD LANGUAGE		
Environmental Science Honors		2001341	French 3 Honors		0701340
SOCIAL STUDIES ELECTIVES			French 4 Honors		0701350
IB World Religions 2 (11th & 12th)		2105890	AP French		0701380
IB Global Politics 2 (11th & 12th)		2106855	Spanish 4 Honors		0708370
AP European History (11th & 12th)		2109380	AP Spanish Language		0708400
Psychology 1/ Psychology 2		2107300	AP Spanish Literature		0708410

Forms You Will Use



Winter Park High School IB Course Sequence

Effective: 2022-2023

Updated: Jan 24, 2022

IB Diploma Students (11th and 12th Graders):

- Must take one DP course each of 6 groups
- must take 3 HL and 3 SL Courses
- or 4 HL and 2 SL

IB Career Students (11th and 12th Graders):

- must PASS a min of 2 Diploma courses
- one of these must be over two years
- can take more if they choose

Group 01: Language A: English Literature

Group 02: Language B: Acquisition

Group 03: Individual and Societies

Group 04: The Sciences

Group 05: Mathematics

Group 06: The Arts or Elective

Group 01: English A: Literature

Grade 09:	1001800	FL Pre-IB English 1	
Grade 10:	1001810	FL Pre-IB English 2	
Grade 11:	1001820	IB English Literature 3 (AP English Lit)	English A HL Year 01
Grade 12:	1001830	IB English Literature 4	HL Examination Year 02

Group 02: French B

Grade 09:	0701800	FL Pre-IB French 1	
Grade 09/10:	0701810	FL Pre-IB French 2	
Grade 10/11:	0701825	IB French 3	
Grade 11/12:	0701840	IB French 5	SL Examination

Group 02: Spanish B

Grade 09:	0708800	FL Pre-IB Spanish 1	
Grade 09/10:	0708810	FL Pre-IB Spanish 2	
Grade 10/11:	0708825	IB Spanish 3	
Grade 11/12:	0708840	IB Spanish 5	SL Examination

Forms You Will Use



WPHS IB Mathematics Courses

IB Math Pathways:

- IB Math courses require Algebra II Honors as a prerequisite
- After Algebra II Honors, students choose between two IB math course pathways: **Math Analysis and Approaches** or **Math Applications and Interpretation**
- **Math Analysis and Approaches (Math AA)** pathway will be offered at both the SL (1 year) and HL (2 year) level
- **Math Applications and Interpretations (Math AI)** pathway will be offered at the SL (2 year) level.

Mathematics Applications and Interpretations (Math AI): This course is designed for students who enjoy describing the real world and solving practical problems using mathematics, those who are interested in harnessing the power of technology alongside exploring mathematical models and enjoy the more practical side of mathematics.

- Emphasis on modelling and statistics
- Develops strong skills in applying mathematics to the real-world
- Real mathematical problem solving using technology
- ***For students interested in social sciences, natural sciences, statistics, business, psychology and design in college***

Mathematics Analysis and Approaches (Math AA): This course is intended for students who wish to pursue studies in mathematics at university or subjects that have a large mathematical content; it is for students who enjoy developing mathematical arguments, problem solving and exploring real and abstract applications, with and without technology.

- Emphasis on algebraic methods
- Develop strong skills in mathematical thinking
- Real and abstract mathematical problem solving
- ***For students interested in mathematics, medicine, engineering, physics, physical sciences, some business and economics in college***
- If you are considering majoring in Engineering or Mathematics in college, you will want to consider IB Math AA Higher Level. You will need to be in IB Pre-Calculus or higher in 10th grade.

IB Analysis and Approaches			IB Applications and Interpretation		
Emphasis on calculus			Emphasis on statistics, modeling, and using technology		
Recommended Teaching Hours Percentages:			Recommended Teaching Hours Percentages:		
	SL	HL		SL	HL
Number and	Number and

Math Curriculum

Let's talk math.....

WPHS Offers 3 IB math progressions

1. IB Mathematics Applications & Interpretations SL
2. IB Mathematics Analysis & Approaches SL and HL
3. After Algebra 2 Honors....
 1. IB Math A&I 1 -> IB Math A&I 2 (SL)
 2. IB Pre-Calculus -> IB Math A&A 2 (SL)
 3. IB Math A&A 1 -> AP Calc AB/BC -> IB Math A&A 3 (HL)
 4. If you finish Math A&I SL or Math A&A SL in 11th then you will choose AP Stats or AP Calc AB in 12th grade

Math Curriculum

Mathematics Applications and Interpretations: This course is designed for students who enjoy describing the real world and solving practical problems using mathematics, those who are interested in harnessing the power of technology alongside exploring mathematical models and enjoy the more practical side of mathematics.

Emphasis on modelling and statistics

Develops strong skills in applying mathematics to the real-world

Real mathematical problem solving using technology

For students interested in social sciences, natural sciences, medical, statistics, business, psychology and design

Math Curriculum

Mathematics Analysis and Approaches: This course is intended for students who wish to pursue studies in mathematics at university or subjects that have a large mathematical content; it is for students who enjoy developing mathematical arguments, problem solving and exploring real and abstract applications, with and without technology.

Emphasis on algebraic methods

Develop strong skills in mathematical thinking

Real and abstract mathematical problem solving

For students interested in mathematics, medicine, engineering, physics, physical sciences, some business and economics

Math Curriculum

Mathematics Analysis and Approaches: Higher Level

If you are interested in IB Math A&A Higher Level, you need to keep this in mind....

1. You are making the decision as a rising sophomore (current Freshmen)
2. You must be in Algebra 2 honors or higher as a freshmen
3. You need to have scored a level 4 or 5 on the Algebra 1 EOC and Geometry EOC
4. You need to discuss this option with your Algebra 2 Honors teacher

Math Curriculum

IB Analysis and Approaches	IB Applications and Interpretation	
Emphasis on calculus	Emphasis on statistics, modeling, and using technology	
Recommended Teaching Hours Percentages:		
	SL	HL
Number and Algebra	13%	16%
Functions	14%	13%
Geometry and Trigonometry	17%	21%
Statistics and Probability	17%	14%
Calculus	19%	23%
Exploration	20%	13%
*40% of the SL content across both pathways is the same		

Math Curriculum

Mathematics Subject Breakdown

All courses cover the same 5 topics within mathematics but with varying emphasis

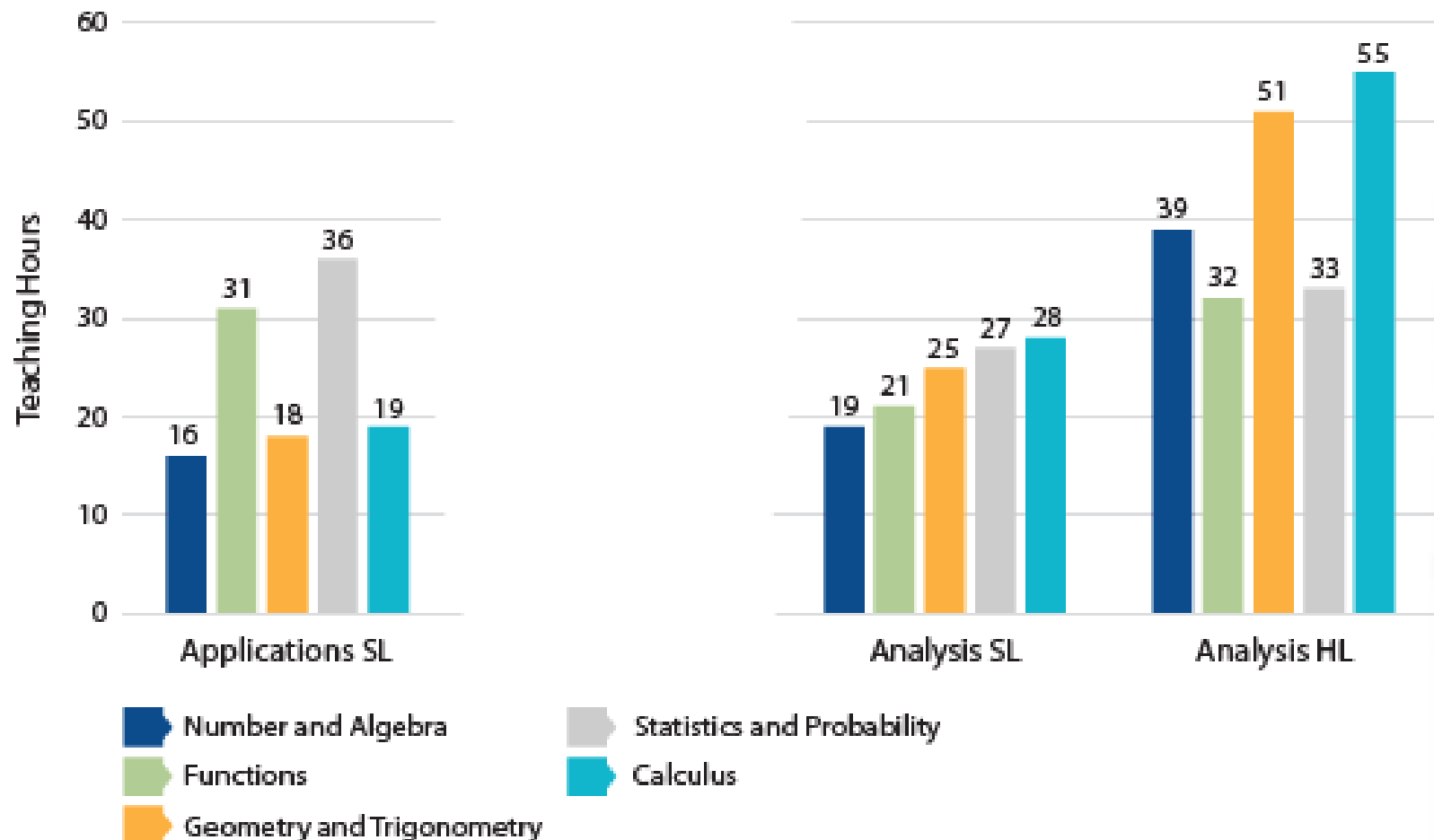

Forms You Will Use



1 / 60 100%

Winter Park High School

**Curriculum Guide
2022 - 2023**

Message from the Principal

Dear Students and Parents,

Welcome to Winter Park High School, "Home of the Wildcats."

You are about to embark on an adventure where you will learn and define who you are and who you will be. The first step in this journey is deciding what courses you will take for the 2022-2023 school year. We are pleased to be able to provide this curriculum guide in order to help you build a strong, academic foundation for the future.

In order to be successful in your selection process, please consider the following:

- **Focus on Academics** – We have created a curriculum with rigor and relevance. We will offer Advanced Placement (AP) courses, the high-quality International Baccalaureate (IB) Programme, AVID, and numerous opportunities to achieve Industry Certifications for the 2022-2023 school year. Be sure to take advantage of these numerous opportunities.
- **Challenge Yourself** – You are capable of completing college-level courses. To be successful, you need two things: 1. Strong curiosity in the subject; 2. Willingness to work hard. In order to prepare for college-level coursework and future careers, we encourage you to take Honors level courses, Pre-IB courses, and AP/IB level courses. You can also take advantage of some of the opportunities to gain one or more Industry Certifications in Business/Technology, Culinary Arts, TV Productions, and Agriscience during your high school career.
- **Get Involved!** – We are proud to provide quality programs supporting academia, athletics, and the arts. We offer 43 Academic organizations and extracurricular groups, 64 athletic teams, and an award-winning Fine and Performing Arts department and Navy JROTC program.
- **Prepare for the FSA, EOC, ACT, SAT, and beyond** – Every test is vital to your future in regards to assessment and opportunity. We are committed to providing special programs that increase student achievement. Take advantage of the many tutoring and academic support opportunities throughout the year.
- **Ask questions** – Review this guide with your parents/guardians and consider your options carefully. If you have any questions about the selection process, please contact our Student Services department at 407-622-3200.

We look forward to providing you a positive, enriching and nurturing school environment at Winter Park High School. See you in August. Go Wildcats!

Sincerely,

IB Registration

Directions (cont):

- Now, that you have completed the draft of your registration, 10th and 11th graders will complete the [IB Rising Senior/Junior Registration](#) **GOOGLE** form
- Freshmen will submit their registration for to Ms. Cechman (Keep a copy for yourself)
- This **MUST** be completed at least the day before your scheduled appointment
- Finally, you will meet with Mr. Blackmon/Ms. Cechman to finalize your choices in the next month

IB Registration



WPHS - IB Rising Senior Course Selection Form

 donald.blackmon@ocps.net (not shared) [Switch account](#)



* Required

What grade will you be in next school year (2022-2023)? *

- ☐ Senior
- ☐ Junior
- ☐ Sophomore
- ☐ Freshman

[Next](#)

[Clear form](#)



Never submit passwords through Google Forms.

This form was created inside of Orange County Public Schools. [Report Abuse](#)

IB Registration





Diploma Programme



Career-related Programme

WPHS - IB Rising Junior Course Selection Form

Please ensure you have signed-up for your registration appointment and that you complete your draft copy of the registration form before you complete this GOOGLE form! The directions are on page two.

 donald.blackmon@ocps.net (not shared) [Switch account](#) 

* Required

What grade will you be in next school year (2022-2023)? *

☐ Senior

☐ Junior

☐ Sophomore

☐ Freshman

[Next](#) [Clear form](#)

Never submit passwords through Google Forms

DP Math and Science Student 1

	Junior Year	Senior Year
Group 1	IB Eng 3 is the AP Lit (IB)	IB English IV HL
Group 2	IB Spanish or French SL	Some type of elective
Group 3	IB History of the Americas	IB Contemporary History HL
Group 4	IB Physics SL	AP Physics C
Group 5	AP Calc BC	IB Math Analysis HL
Group 6	IB Biology HL year 1	IB Biology HL
TOK	Elective	TOK

4 – IB HL Courses and 2 – IB SL Courses

Reminder....these are just examples

DP Math and Science Student 2

	Junior Year	Senior Year
Group 1	IB Eng 3 is the AP Lit (IB)	IB English IV HL
Group 2	IB Spanish or French 3	IB Spanish or French SL
Group 3	IB History of the Americas	IB Contemporary History HL
Group 4	IB Chemistry SL	AP or IB Biology, AP Stats or other elective
Group 5	AP Calc BC	IB Math Analysis HL
Group 6	IB Economics SL	AP Physics or other elective
TOK	Elective	TOK

3 – IB HL Courses and 3 – IB SL Courses

Reminder....these are just examples

CP Biomed Science Student

	Junior Year	Senior Year
Group 1	AP Language or Eng 3 Honors	AP Literature or English 4 Honors
Group 2	American Sign Lang 2	American Sign Lang 3
Group 3	AP or Honors US History	AP or Honors Econ and US Govt
Group 4	Biomed – Medical Interventions	Biomed – Biomedical Innovations
Group 5	IB Pre-Calculus	IB Math Analysis SL
Group 6	IB Psychology SL	Elective
PPS	Personal and Professional Skills 1	Personal and Professional Skills 1

Reminder....these are just examples

CP DVP Student

	Junior Year	Senior Year
Group 1	IB Eng 3 is the AP Lit (IB)	IB English 4 HL
Group 2	French 3	French 4
Group 3	AP or Honors US History	AP or Honors Econ and US Govt
Group 4	IB Chemistry SL	Anatomy and Physiology Honors
Group 5	Algebra 2 Honors	AP Stats
Group 6	DVP – Audio and Video Equip	DVP – Camera Operator
PPS	Personal and Professional Skills 1	Personal and Professional Skills 1

Reminder....these are just examples

DP Lang and History Student 1

	Junior Year	Senior Year
Group 1	IB Eng 3 is the AP Lit (IB)	IB English IV HL
Group 2	Spanish 3 or French 3	Spanish or French SL
Group 3	IB History of the Americas	IB Contemporary History HL
Group 4	IB Biology SL	Elective
Group 5	IB Math Approaches year 1	IB Math Approaches SL
Group 6	IB Psychology I	IB Psychology II HL
TOK	Journalism	TOK

3 – IB HL Courses and 3 – IB SL Courses

Reminder....these are just examples

DP Lang and History Student 2

	Junior Year	Senior Year
Group 1	IB Eng 3 is the AP Lit (IB)	IB English IV HL
Group 2	IB Spanish or French 3	IB Spanish SL
Group 3	IB History of the Americas	IB Contemporary History HL
Group 4	IB Biology SL	AP Macroeconomics
Group 5	IB Pre-Calc	IB Math Analysis SL
Group 6	IB Psychology HL	IB Psychology HL year 2
TOK	IB Global Politics SL x	TOK

Reminder....these are just examples

DP Arts Student

	Junior Year	Senior Year
Group 1	IB Eng 3 is the AP Lit (IB)	IB English IV HL
Group 2	IB Spanish or French SL	Jazz Band 4
Group 3	IB History of the Americas	IB Contemporary History HL
Group 4	IB Biology SL	Elective
Group 5	IB Math Approaches year 1	IB Math Approaches – SL
Group 6	AP Music Theory (IB)	IB Music HL
TOK	Jazz Band 3	TOK

Reminder....these are just examples

IB Registration



Summary of Registration Information for Rising IB juniors/seniors

- Make sure to read the email with the directions and links to all needed documents
- Pick your appointment time and day
- Complete top section of the registration form....the **name**, **cumulative GPA**, **semester 1 GPA** and your **current schedule** with its **Sem 1 grade** in the above spaces. GPA information can be found on your report card
- Use the WPHS IB Course Progression Sheet to determine your IB Courses for your Senior Year
- Use the WPHS Course Offerings Sheet to choose 3 to 4 electives
- Complete the second section of your registration form
- Submit your registration choices on the google form
- Be prepared for your assigned appointment

IB Registration



Summary of Registration Information for Rising IB Sophomores

- Make sure to read the email with the directions and links to all needed documents
- Complete top section of the registration form
- Use the WPHS IB Course Progression Sheet to determine your IB Courses for your Senior Year
- Use the WPHS Course Offerings Sheet to choose 3 to 4 electives
- Complete the second section of your registration form
- Submit your registration choices to Ms. Cechman
- She will schedule your appointment
- Be prepared for your assigned appointment

- Reminder to include your parents on the process

WPHS IB Website

- Lots of information
- [WPHS IB web page](#)

The End

Questions